



Instituto Politécnico  
de Castelo Branco  
Escola Superior  
de Artes Aplicadas

# Restaurante e residencial “O Príncipe”, Amarante Projeto de Reabilitação

Moodboards de Inspiração

Marcelo Daniel Coutinho Silva | 20211297

## Orientadores

Professora Adjunta Especialista Ana Rita Henriques Silvério de Jesus Vasco

Professor Adjunto Convidado Doutor Pedro Paulo Eugénio de Oliveira

Trabalho de Projeto apresentado à Escola Superior de Artes Aplicadas do Instituto Politécnico de Castelo para cumprimento dos requisitos necessários à obtenção do grau de licenciatura na Licenciatura em Design de Interiores e Equipamento do Instituto Politécnico de Castelo Branco.

**Junho de 2024**

# Índice

**1.Moodboard de recolha de informação sobre os artistas:**

**1.1-Amadeo de Sousa Cardozo.**

**1.2-Acácio Lino;**

**1.3-Agustina Bessa Luís;**

**1.4-Maria Amélia Laranjeira;**

**1.5-Teixeira de Pascoaes;**

**1.6-Ilídio Sardoeira;**

**2.Moodboard público alvo;**

**3.Moodboard de conceito;**



amadeo  
de souza  
cardoso



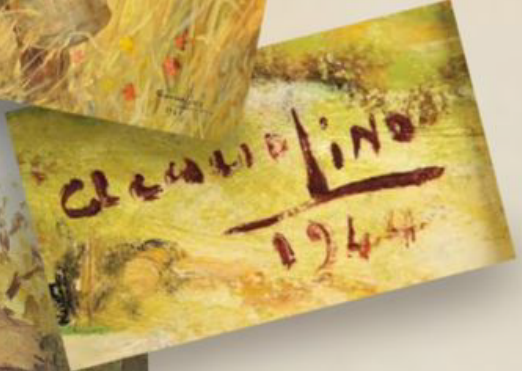



*Agustina Bessa-Luís*

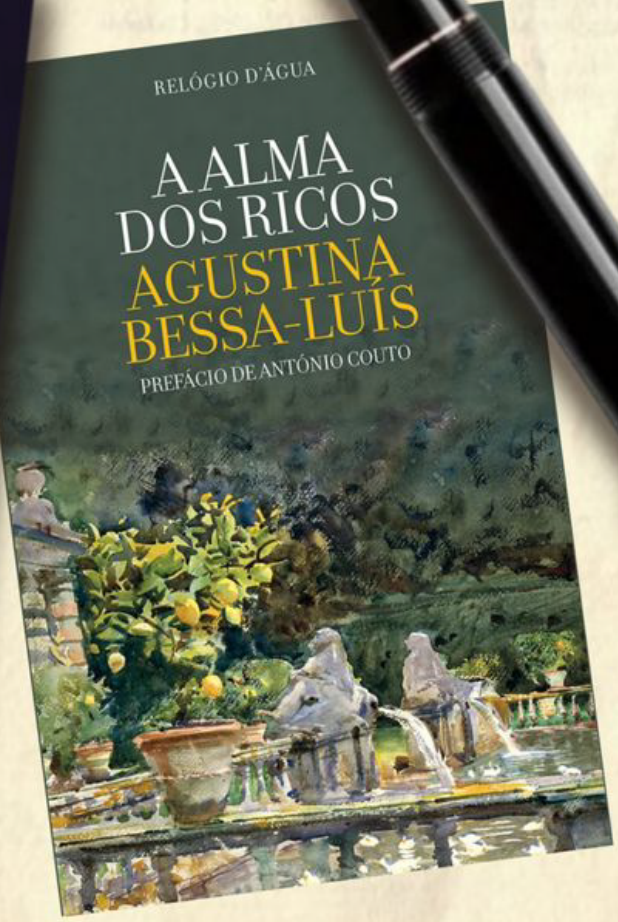
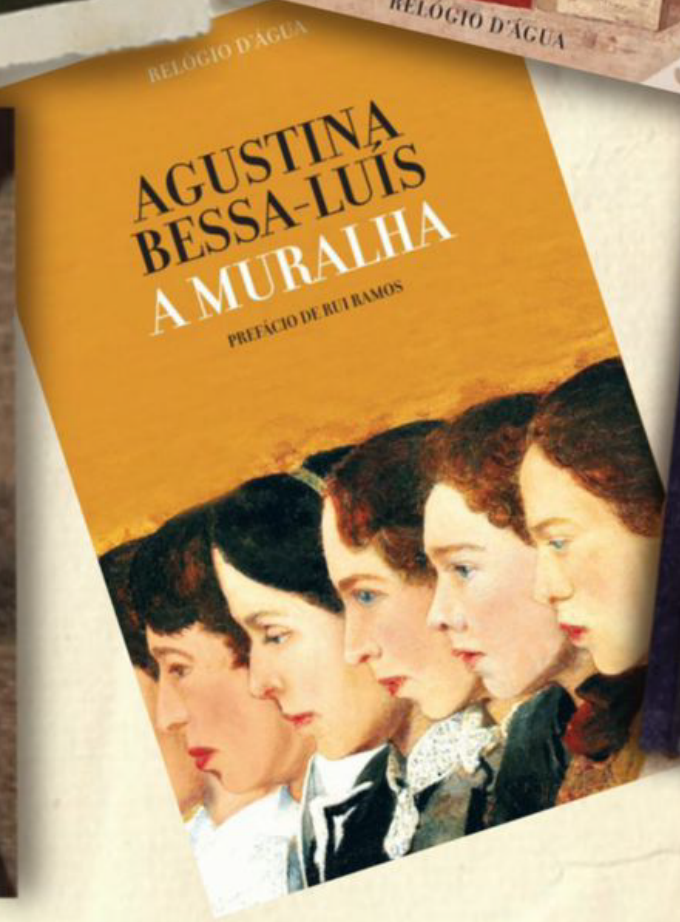
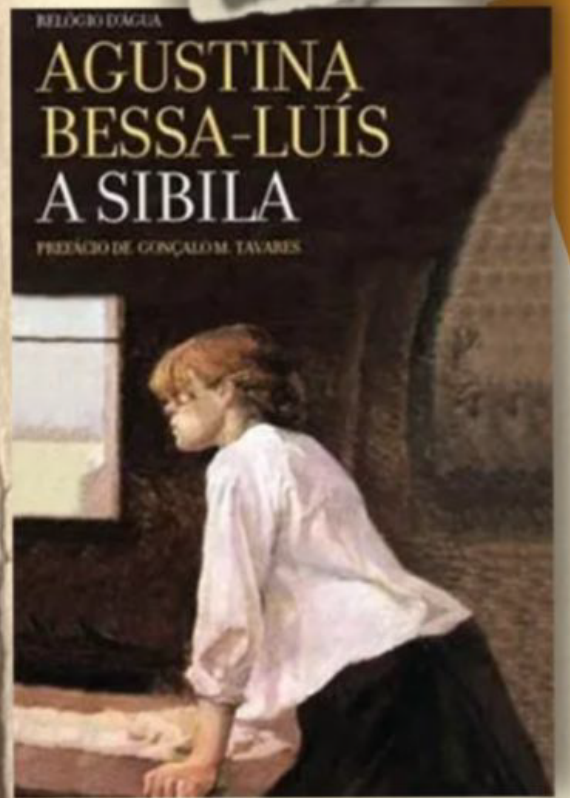
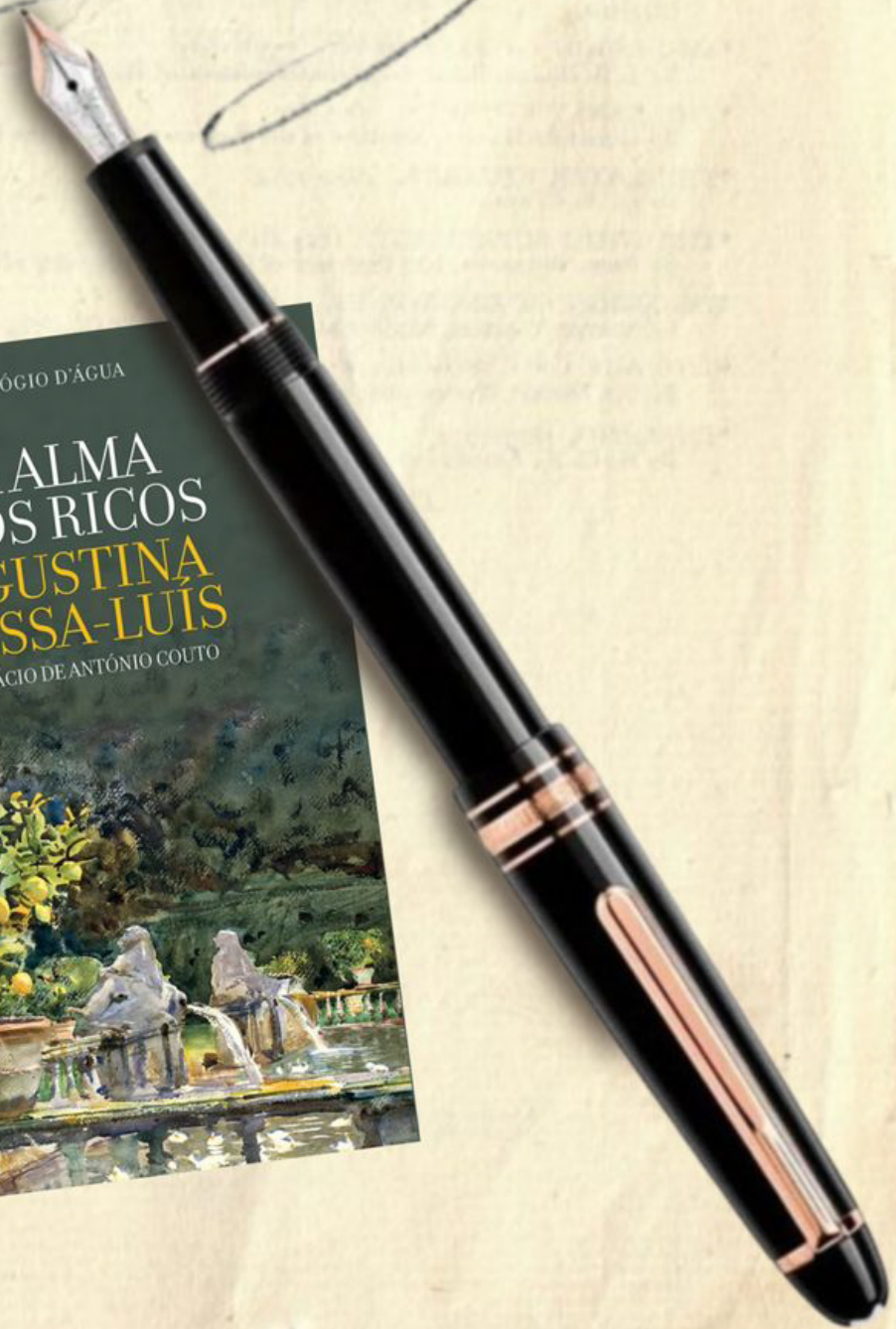



CCCA  
centro cultural de amarante  
maria amélia laranjeira

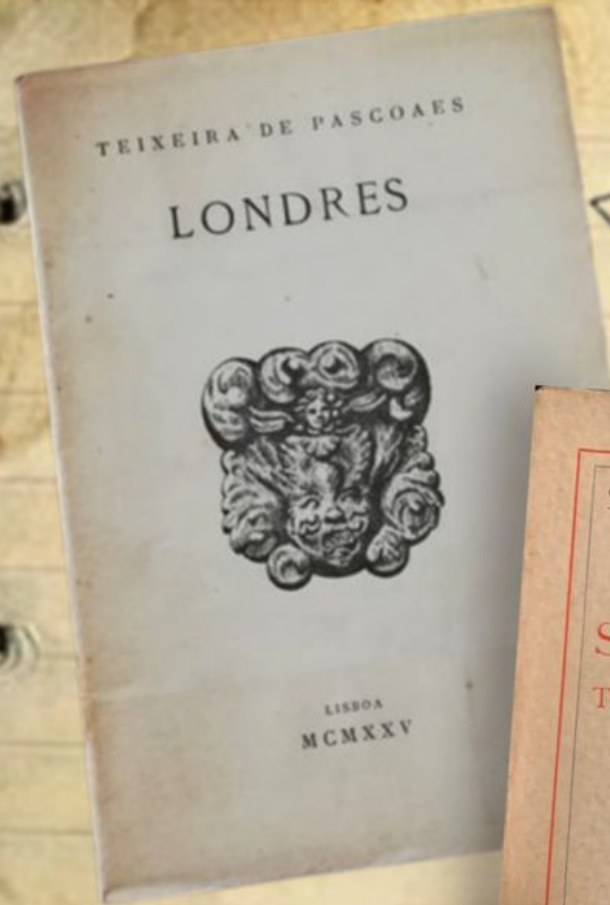
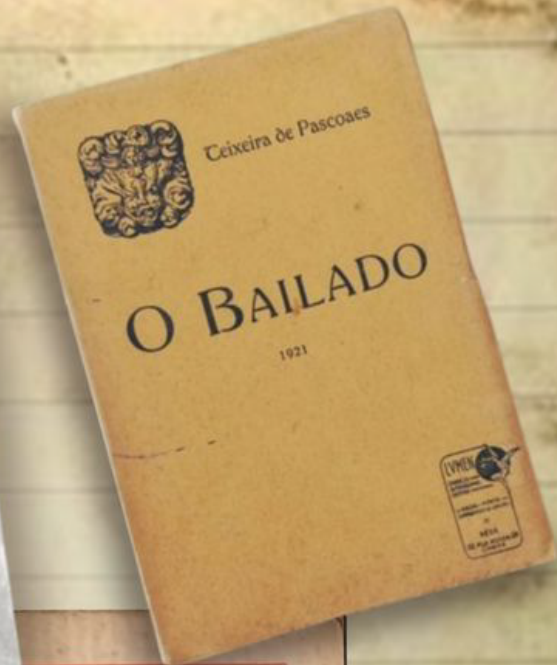

*Teixeira de Pascoaes*

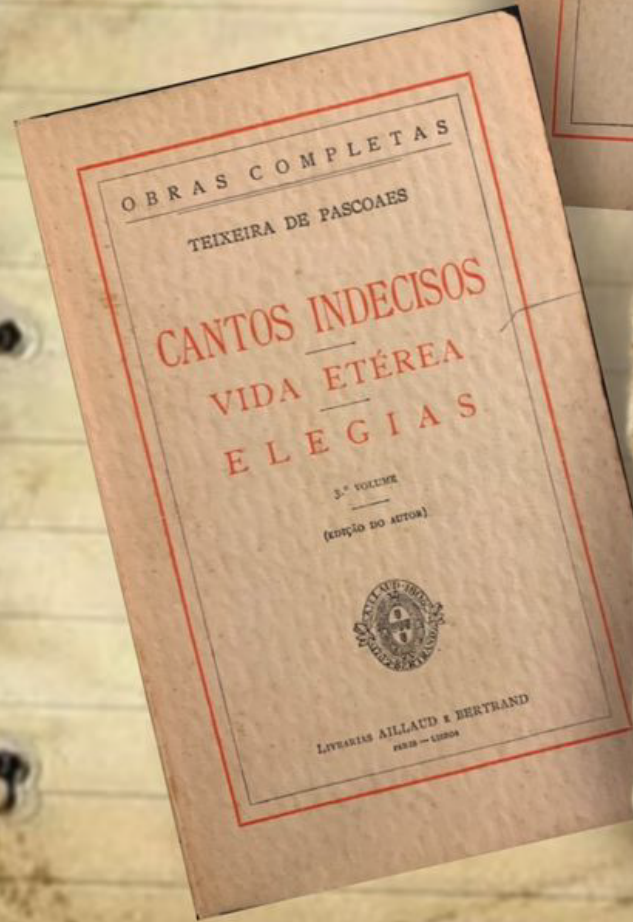
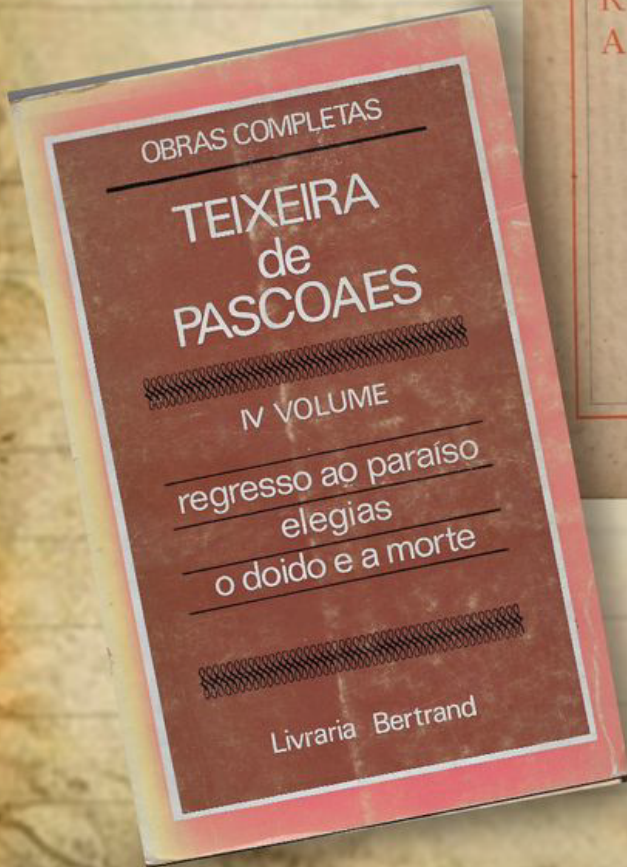
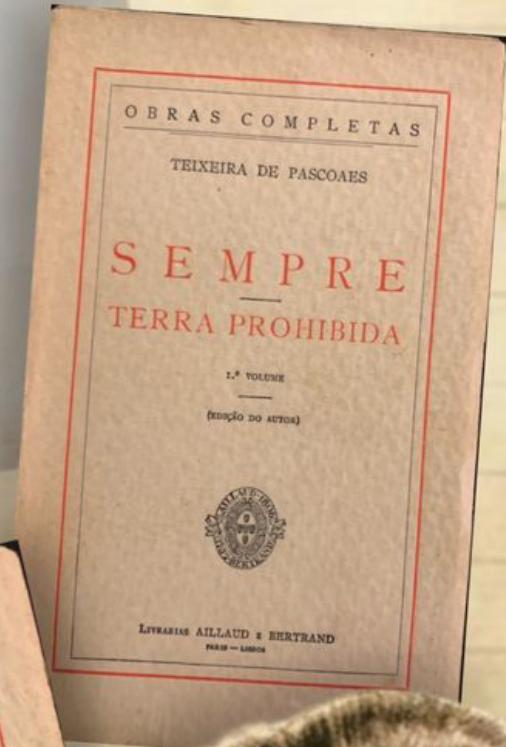
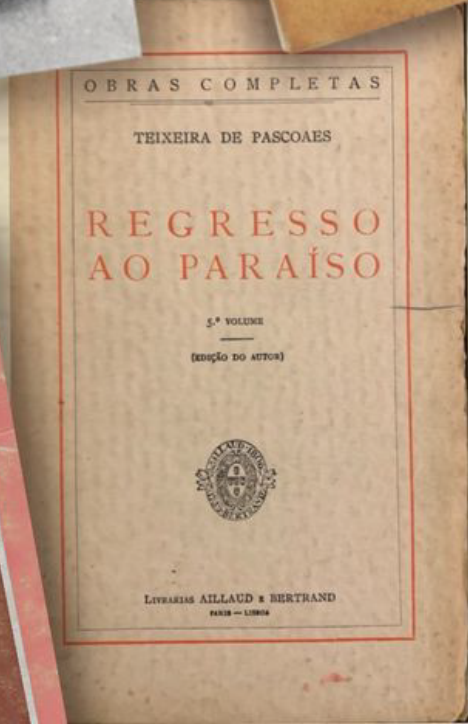

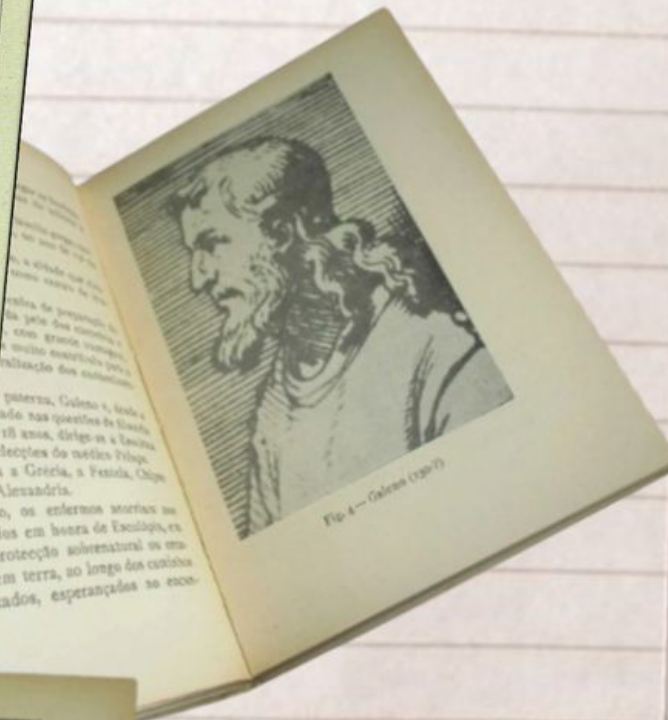
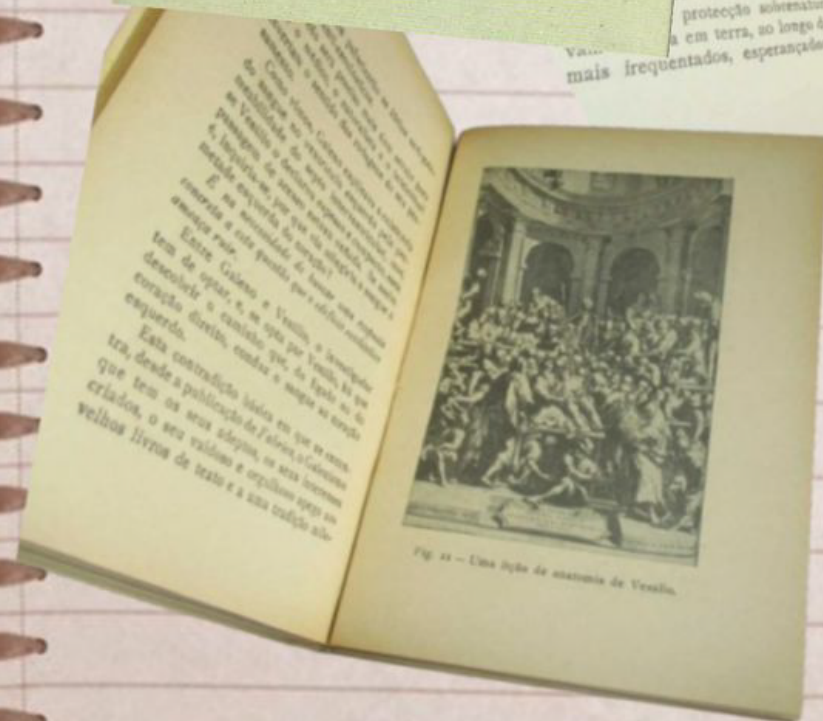
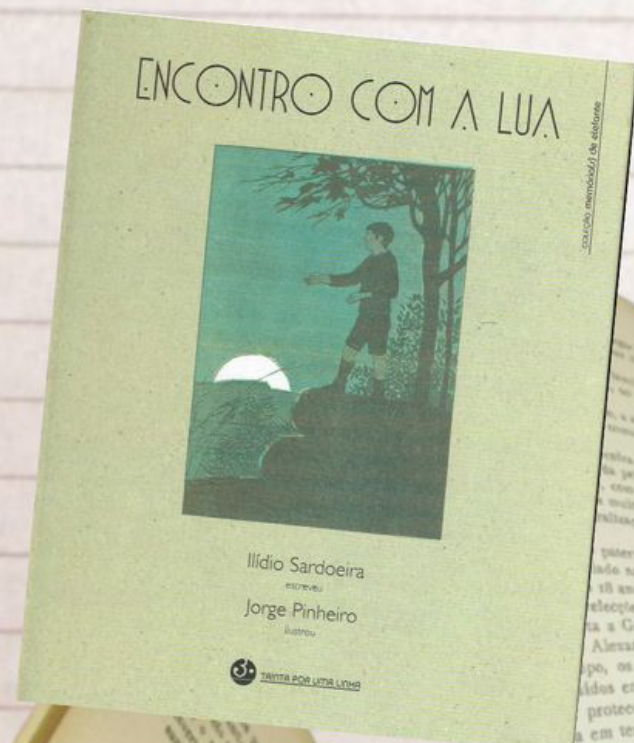
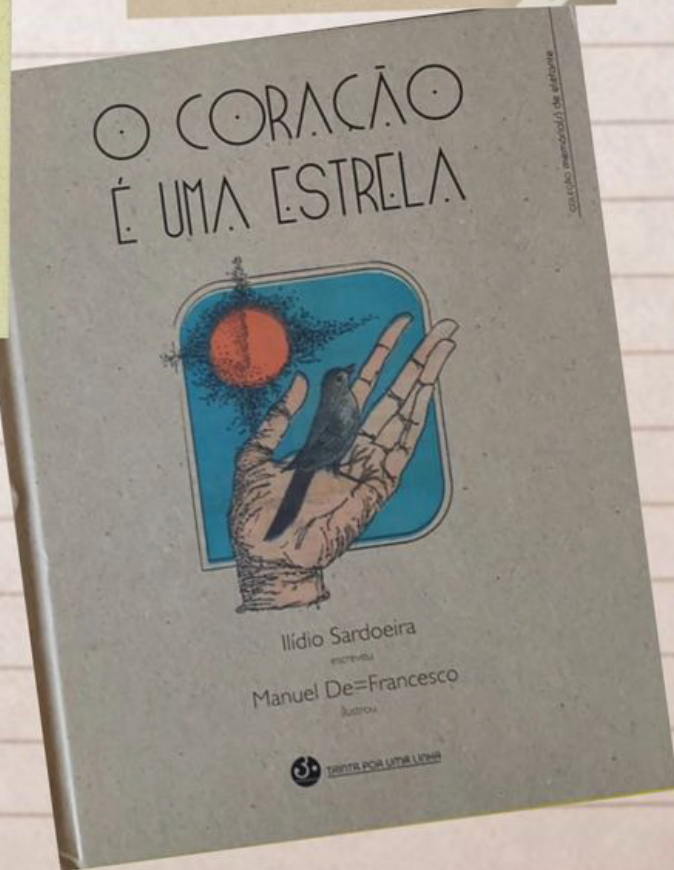
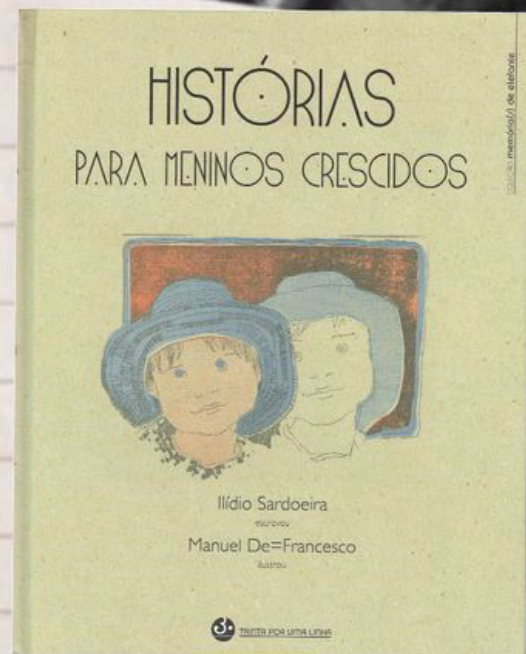



# MOODBARD

## LIFESTYLE

MARCELO SILVA//20211297

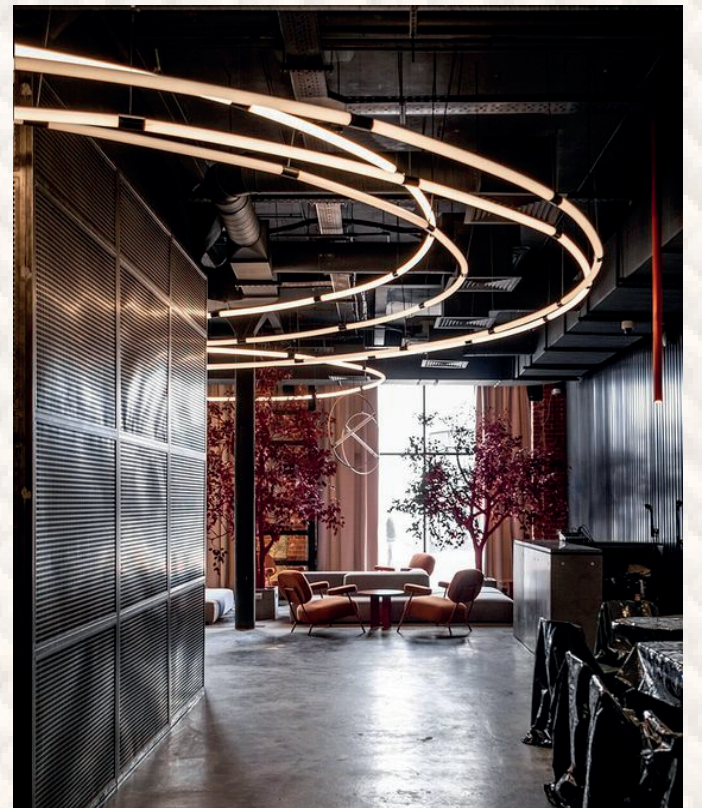

# MOODBARD

CONCEITO

MARCELO SILVA//20211297

